Psalm 107: Give Thanks to the Lord

Matt Retz

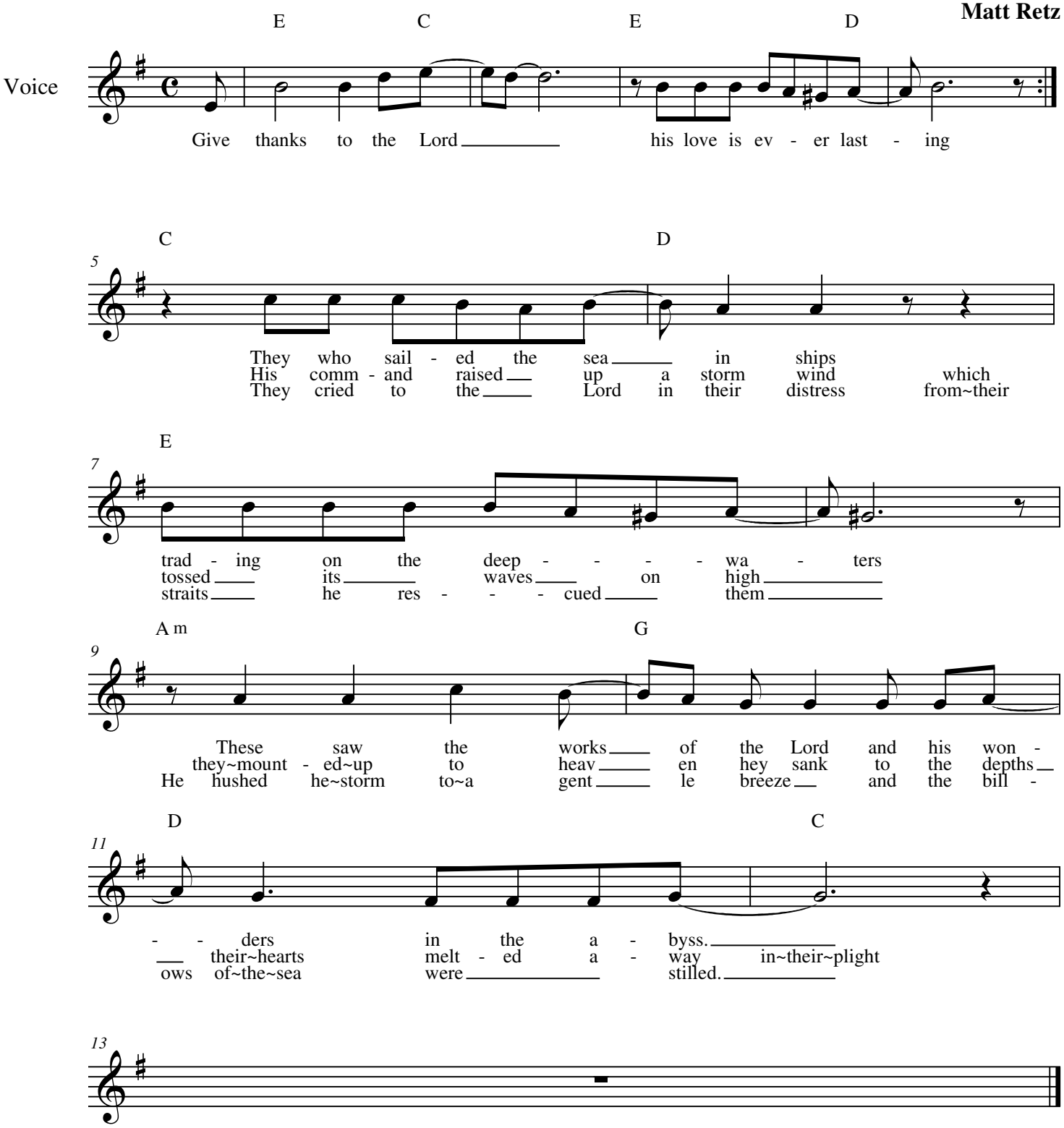

Music © 2009 Matt Retz