Psalm 138: In the Sight of the Angels

Matt Retz

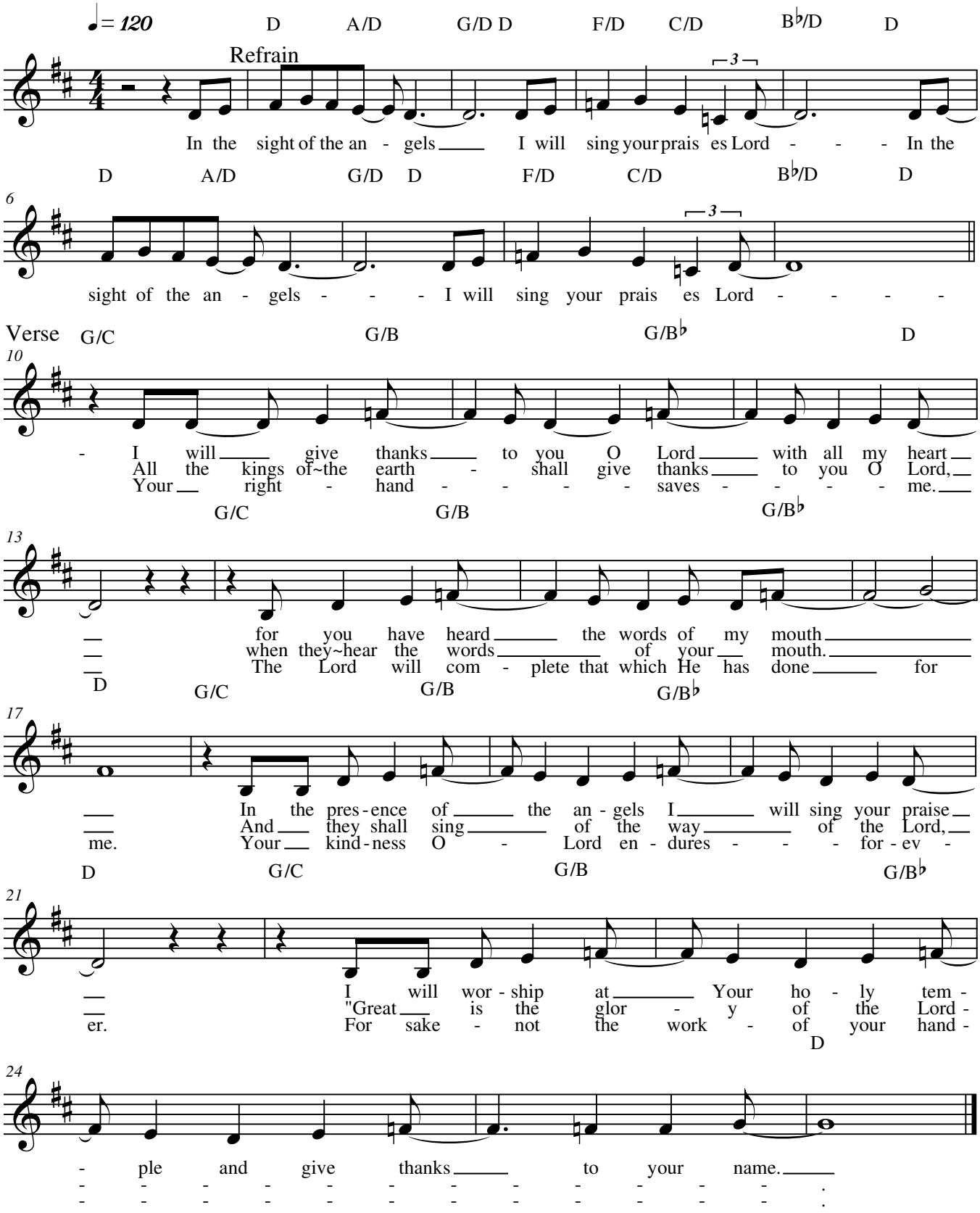

© 2007 Matt Retz